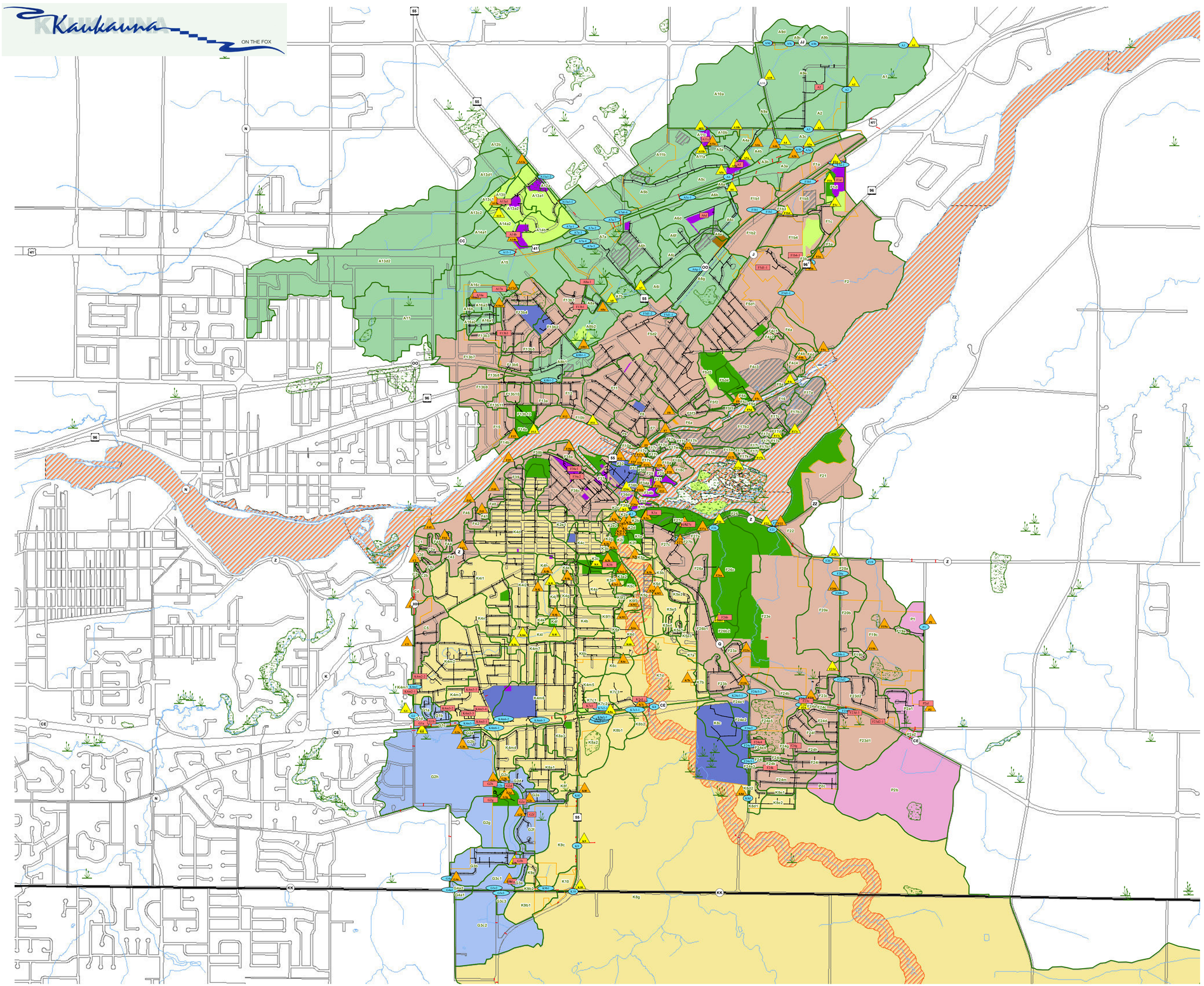

MS4 Drainage System

- Bridges and Culverts
- Flow Arrows
- Storm Sewer System
- F22 Bridge and Culvert ID
- A1 Major Outfall I.D.
- A4a Minor Outfall I.D.
- A5 Structural BMP ID
- A1 Surface Water

Publically Owned Land

- Kaukauna Open Lands
- Kaukauna Recreational Areas
- Kaukauna Municipal Facilities
- Kaukauna School District
- Outagamie County Municipal Facility
- United States Government Property

Natural Resources

- WDNR Wetland Inventory (Less Than 2 Acres)
- WDNR Wetland Inventory (2 Acres or Greater)
- 303(d) Impaired Waters
- Surface Water
- Streams

WPDES Industrial Permits

- WPDES Industrial Permit I.D.
- Properties with WPDES Industrial Permits

Other Mapped Features

- Parcel Lines
- Right of Way
- Municipal Boundary
- County Boundary

TMDL Watershed Basins

- APPLE CREEK
- LOWER FOX RIVER
- GARNERS CREEK
- KANKAPOT CREEK
- PLUM CREEK

NORTH

0 1,500 3,000 4,500 6,000 7,500 Feet

Sources: City of Kaukauna, 2007-08; Wisconsin Department of Natural Resources, 2007; Outagamie and Calumet Counties, 2005.

Disclaimer: The property lines, right-of-way lines, and other property information on this drawing ere developed or obtained as part of the County Geographic Information System or through the County property tax mapping function. McMahon Associates does not guarantee this information to be correct, current, or complete. The property and right-of-way information are only intended for use as a general reference and are not intended or suitable for site-specific uses. Any use to the contrary of the above stated uses is the responsibility of the user and such use is at the user's own risk.

FIGURE 6
MS4 SYSTEM
UPDATED 2/26/2016
STORM WATER MANAGEMENT PLAN
CITY OF KAUKAUNA
OUTAGAMIE COUNTY, WISCONSIN

V:\ArcView Data\Kaukauna\arc\ArcMap-MXD\MS4_MAP 3-17-2010 jwn